Fuji Electric
MONITOUCH EXPRESS
V10 series / V9 series / TS4000 series
Issue No. 207 (November 2026)

Just Place It on the Screen!
Component Parts with All the Features You Need!

Have you ever faced situations like these?

One of MONITOUCH's key features is its wide variety of drivers for connecting to various FA devices.
However, connecting to these devices for the first time can feel complicated.

Example: I heard that it can be connected to Fuji Electric's inverters and temperature controllers, but I don't know how to create the screen...





Inverter
FRENIC-Ace(E3)

It's easy with component parts!

Simply by preparing a parameter confirmation screen and placing component parts, you can check the current settings on the MONITOUCH anytime!
No need to connect a PC or open a dedicated tool.

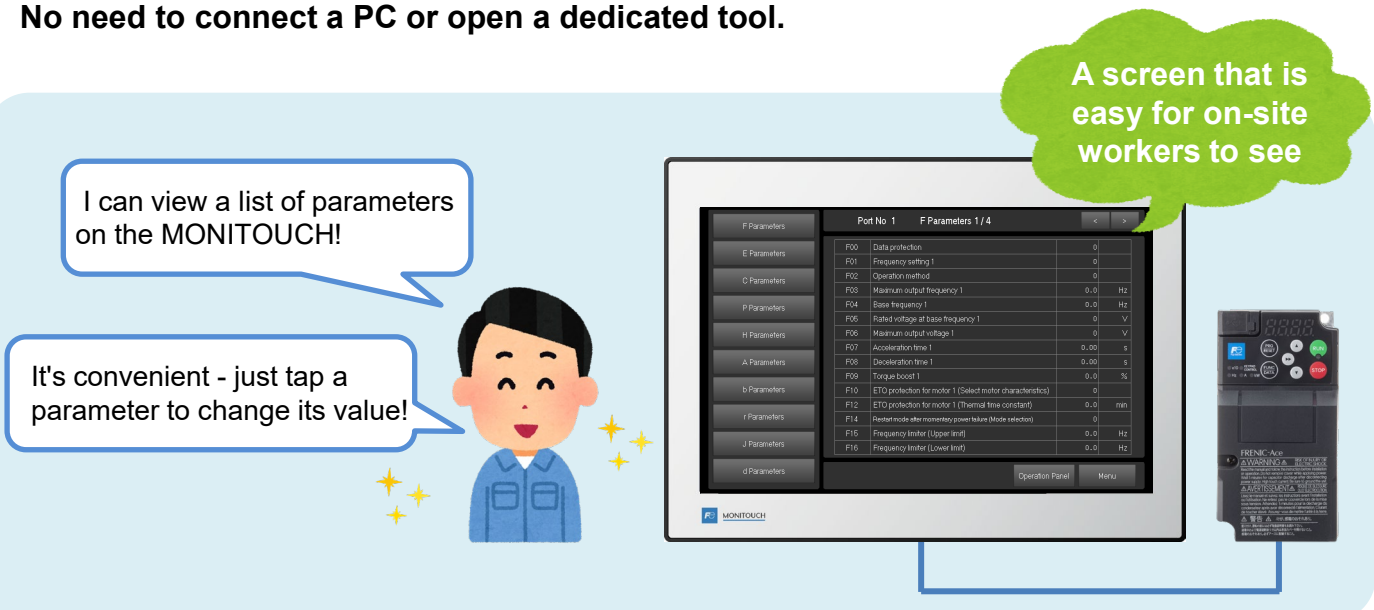

How to use component parts

After downloading and installing the component parts from our website, simply place them on the screen and start using them!

<Example of using FRENIC-Ace (E3) component parts in Smart Editor>

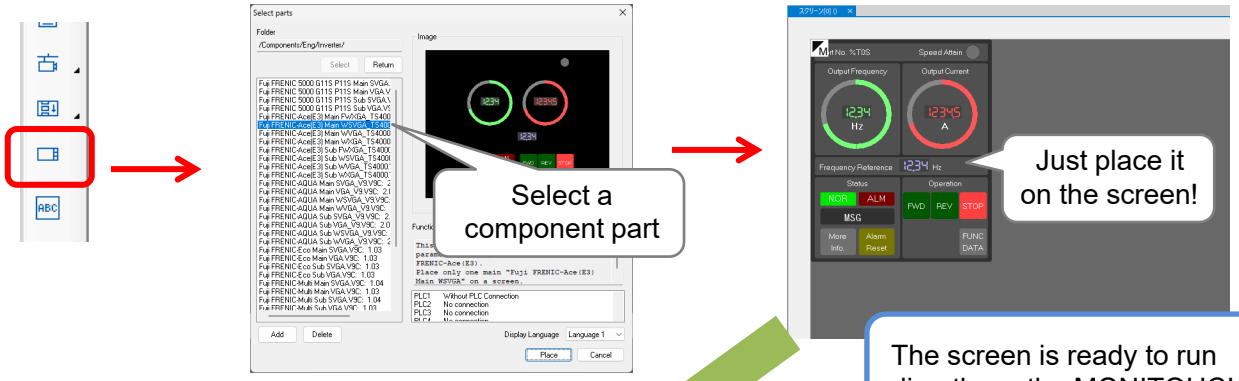

The operation manual is stored along with the component parts in the following location:
C:¥MONITOUCH¥Common¥Parts¥Components

Latest lineup

Introducing some of our newly added component parts!

	TS4000	V10/V9
Fuji Electric inverter FRENIC-Ace(E3)	Japanese/English	Japanese/English
Fuji Electric inverter FRENIC-MEGA(G2)		
Fuji Electric inverter FRENIC-Mini(C3)		
Fuji Electric servo ALPHA5 Smart		
Fuji Electric servo ALPHA7		
Fuji Electric temperature controller PXF		
Security		

We also provide a variety of parts other than those listed above and operation manuals on our website.
Click here to download.

Hakko Electronics Co., Ltd.
TEL: +81-76-274-2144 E-mail: support@hakko-elec.co.jp
www.monitouch.com